

Choosing the right patients for AI Masses

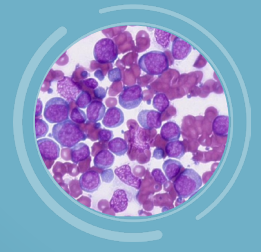

Skin/Subcutaneous Masses

Conduct the initial examination, and consider the patient's history, signalment and physical examination findings

Do Differential Diagnoses Include:

Histiocytoma
Mast Cell Tumour
Plasma Cell Tumour
Lipoma
Keratin Containing Cyst
Inflammation

Is the mass located in area that would be much less indicative of AI Masses clinical profiles?

(i.e. mammary mass, an internal organ, a mass attached to bone)

NO

YES

NO

YES



Vetscan Imagyst
AI Masses



Vetscan Imagyst
Digital Cytology

Lymph Nodes

Conduct the initial examination, and consider the patient's history, signalment and physical examination findings

Does the patient have enlarged lymph nodes (lymphadenopathy)?

Evaluation of lymph node for metastasis from primary tumour?

NO

YES

YES



Vetscan Imagyst
AI Masses

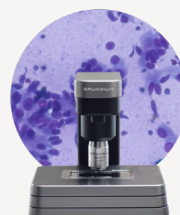

Vetscan Imagyst
Digital Cytology